

Duplicates

THE BRITISH WHITE CATTLE SOCIETY

**HERD BOOK**

---

VOLUME XXVIII 1962

PEDIGREE STOCK

BULLS 1347—1353 COWS 6522—6608

GRADING REGISTER

COWS A292—A300

# THE BRITISH WHITE CATTLE SOCIETY

(Founded 1918 as the Park Cattle Society)

---

## EAR-MARKING SCHEME

All calves born on or after 1st October, 1956, to be eligible for registration in the Herd Book (Pedigree and Grading Up Sections) must be ear-marked by tattooing in the right ear with Designation Letters, allotted by the Society, followed by the Index Letter for the year and number in strict order of birth. Index Letters are as follows: 1956, A; 1957, B; 1958, C; 1959, D; 1960, E; 1961, G; 1962, H.

**PRESIDENT** MISS W. ALEXANDER

**PRESIDENT ELECT** R. Q. GURNEY

**COUNCIL** T. C. ASKEW

C. R. BIRKBECK, F.L.A.S.

LT-COL H. J. CATOR M.C., D.L.

A. J. GURNEY

LT-COL Q. E. GURNEY

MRS. Q. E. GURNEY

JAMES A. FARMER

**EXECUTIVE COMMITTEE** LT-COL H. J. CATOR M.C., D.L.

LT-COL Q. E. GURNEY

C. R. BIRKBECK, F.L.A.S.

**HONORARY TREASURER** LT-COL Q. E. GURNEY

**SECRETARY** PETER CLARK

111 Tooting Bec Road

London S.W.17.

Telephone: Balham 6301

## LIST OF MEMBERS

---

Miss W. Alexander, Fay Cottage, Faygate, Sussex.  
J. S. Allman, Field House Farm, Donnington, Wellington, Salop.  
T. C. Askew, 18 Thorney Court, Palace Gate, Kensington, London W.8.  
The Earl of Balfour, Estate Office, Whittingehame, Haddington, East Lothian.  
C. R. Birkbeck, F.L.A.S., Estate Office, Coltishall, Norwich.  
H. Carpenter, Carter's Hill Farm, Whitefield, Manchester.  
Lt-Col H. J. Cator, M.C., D.L., Little Massingham House, Nr. King's Lynn, Norfolk.  
F. Cator, Woodbastwick Hall, Norwich.  
John Cator, Ranworth and Woodbastwick Farms, Ranworth, Norwich  
Miss K. M. A. Clark, Kirkland of Gelston, Gelston, Castle-Douglas.  
James A. Farmer, Stumbleholme Farm, Ifield, Crawley, Sussex.  
A. J. Gurney, Keswick Cottage, Keswick, Norfolk.  
Mrs. A. J. Gurney, Keswick Cottage, Keswick, Norfolk.  
Lt-Col Q. E. Gurney, Bawdeswell Hall, East Dereham, Norfolk.  
Mrs. Q. E. Gurney, Bawdeswell Hall, East Dereham, Norfolk.  
R. Q. Gurney, Old Hall, Keswick, Norfolk.  
W. P. Hammond, Cosby Hill Farm, Cosby, Leicester.  
Mrs. Betty Hordern, Round Hill, Culcairn, N.S.W., Australia.  
Colonel C. G. Lancaster, M.P., Kelmarsh Hall, Northampton.  
G. A. Malcolm, Estate Office, Whittingehame, Haddington, East Lothian.  
J. P. Pickering, M.R.C.V.S., Orchard House, Priestpopple, Hexham, Northumberland.

## REGISTERED PREFIXES

---

<b>BAWDESWELL</b>	Bawdeswell Farms Ltd
<b>BILHAM</b>	P. R. Turnbull
<b>BOLWICK</b>	Messrs. Buxton & Birkbeck
<b>DEEPDALE</b>	A. W. Adcock
<b>DINAM</b>	G. D. L. Tootell
<b>EASTER</b>	J. P. Pickering, M.R.C.V.S.
<b>FAYGATE</b>	Miss W. Alexander
<b>FIELDHOUSE</b>	J. S. Allman
<b>HEVINGHAM</b>	C. R. Birkbeck, F.L.A.S.
<b>HILLSIDE</b>	K. Ed. Ll. Thomas
<b>KESWICK</b>	A. J. Gurney
<b>KELMARSH</b>	Colonel C. G. Lancaster, M.P.
<b>KIRKLAND</b>	Miss K. M. A. Clark
<b>ROSE</b>	Arthur Maiden
<b>WHITEFIELD</b>	H. Carpenter
<b>WHITTINGEHAME</b>	The Earl of Balfour
<b>WOODBASTWICK</b>	John Cator

**CENSUS OF HERDS**

NAME OF HERD	BULLS	COWS AND HEIFERS IN MILK	HEIFERS IN-CALF	YEARLINGS AND OTHERS NOT IN CALF	CALVES	BEEF CATTLE	TOTAL IN HERD
Bawdeswell	2	20	6	15	4	2	49
Easter	1	8	—	4	—	—	13
Faygate	1	10	3	6	3	2	25
Fieldhouse	1	1	—	1	—	—	3
Hevingham	1	37	12	30	29	6	115
Kelmarsh	2	14	5	3	8	15	47
Kirkland	—	1	6	6	—	—	13
Whittinghame	2	15	11	8	8	10	54
Woodbastwick	2	9	4	5	2	11	33
	12	115	47	78	54	46	352

**OFFICIAL JUDGES**

Miss W. Alexander, Faygate Wood, Faygate, Sussex

James Alston, Calthorpe, Norfolk

T. C. Askew, 18 Thorney Court, Palace Gate, London, W.8.

John Barnes, Longthwaite House, Wigton, Cumberland

William Barnes, The Street, Wigton, Cumberland

Laurence Bembridge, Anwick House, Timberland, Lincoln

James Biggar, Chapelton, Castle Douglas, Kirkcudbrightshire

C. R. Birkbeck, F.L.A.S., Estate Office, Coltishall, Norwich

Gordon Blackstock, M.B.E., Cairn Brogie, Old Meldrum, Aberdeenshire

Mrs. T. R. C. Blofeld, Hoveton, Norfolk

Maurice Brown, Abbey House, New Abbey Road, Dumfries

Lt-Col H. J. Cator, M.C., D.L., Little Massingham House, Nr. King's Lynn, Norfolk

S. G. Eglinton, Letton Hall, Thetford, Norfolk

Lt-Col Q. E. Gurney, Bawdeswell Hall, East Dereham, Norfolk

Mrs. Q. E. Gurney, Bawdeswell Hall, East Dereham, Norfolk

J. A. Patterson, Smallburgh, Norfolk

John Young, East End Farm, Ringstead, King's Lynn

COLOUR MARKINGS  
OF TYPICAL BRITISH WHITE CATTLE

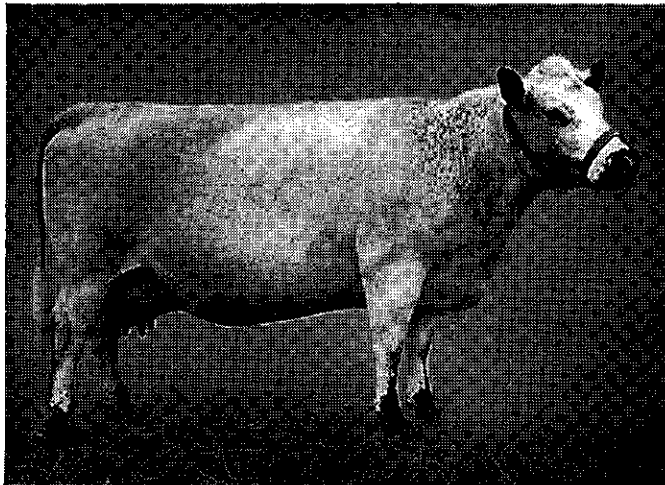
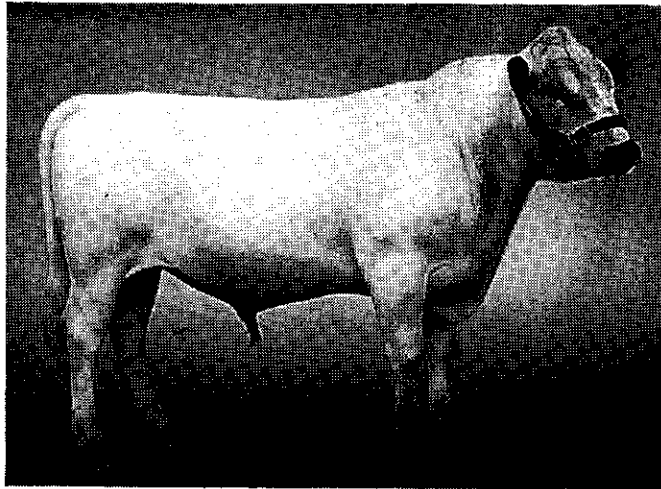

SHOW RULES AND JUDGING POINTS

GOVERNING THE  
Exhibition, Description and Judging  
OF  
BRITISH WHITE CATTLE

SHOW RULES.

1. No cattle can be shown as "British White" unless they are registered in, or entered for, the Society's Herd Book.
2. All cattle must be entered for Show under their registered names with Herd Book reference, and the Exhibitor must be the owner and responsible for their description.
3. It is desirable that the judge should have all in-milk females stripped before making his awards.
4. British White Cattle being, above everything, utility cattle, the judge should in his final award give greatest weight to formation, but the dark markings should be preferred to lighter ones, especially in bulls.

SCALE OF JUDGING POINTS

	Points
WEIGHT AND SIZE—British White Cattle are, above all, utility cattle and are large, hardy dual-purpose animals. ... ..	20
COLOUR — Must be White with black points, viz. nose, muzzle, eyelids, ear, teats of cows, rudimentary teats of bulls, feet with splash or spots of colour on the front of each fetlock. ... ..	25
BODY — Deep and full through heart with ribs well sprung, the legs short, set four square and well apart enabling the animal to move freely, the shoulders deep, wide and forward, the hind quarters long from the hips, the buttocks being well fleshed down to the hocks.	
HEAD — Entirely hornless, quite free from slugs or rudimentary horns. The heads of bulls should be masculine in character, cows should be fine and feminine.	
TOP LINE — The back should be level, not rising at the root of the tail, broad and expanding over loins to hips, pin bones well apart, especially in the bulls.	
UNDERLINE — Level, but with prominent milk veins in the cows. ... ..	40
UDDER — Well developed and level, not pendulous, the teats of moderate size, set evenly and pointing to the ground. Rudimentary Teats of bulls should be wide set, well developed and dark in colour. ... ..	10
SKIN — Should be fine and handle well. ... ..	5
<b>TOTAL</b> ... ..	100

The letters and figures in *italics* following names of entries in the Herd Book refer to ear-marks.

---

## THE BAWDESWELL HERD

OWNERS: MESSRS. BAWDESWELL FARMS, LTD.

Manor Farm, Sparham, Norfolk

---

### BULLS

**BAWDESWELL DASHING 2nd 1347** (*BFL G4*) c. 7th March 1961

*sire*: Keswick Indian 1177  
*dam*: Bawdeswell Dawn Cloud 5292

**BAWDESWELL WALTER 1349** (*BFL G5*) c. 20th April 1961

*sire*: Keswick Indian 1177  
*dam*: Bawdeswell Waterhen 5278

### FEMALES

**BAWDESWELL BLACK COUNTESS 6522** (*BFL G11*) c. 23rd October 1961

*sire*: Keswick Indian 1177  
*dam*: Bawdeswell Black Queen 2nd 4814

**BAWDESWELL BLACK PRINCESS 6524** (*BFL G7*) c. 27th August 1961

*sire*: Keswick Indian 1177  
*dam*: Bawdeswell Black Union 5516

**BAWDESWELL CROLA 6526** (*BFL G3*) c. 11th March 1961

*sire*: Keswick Indian 1177  
*dam*: Bawdeswell Crown Derby 4820

**BAWDESWELL DAIRYMAID 2nd 6528** (*BFL G8*) c. 12th October 1961

*sire*: Faygate Lightning 1323  
*dam*: Bawdeswell Distil 6282

**BAWDESWELL DELENA 6530** (*BFL D10*) c. 26th April 1960

*sire*: Keswick Indian 1177  
*dam*: Bawdeswell Dona 5524

**BAWDESWELL DELIA 3rd 6532** (*BFL G2*) c. 20th March 1961

*sire*: Keswick Indian 1177  
*dam*: Bawdeswell Dona 5524

**BAWDESWELL DENITA 6534** (*BFL G12*) c. 6th November 1961

*sire*: Keswick Indian 1177  
*dam*: Bawdeswell Denice 5710

**BAWDESWELL DRAGOLA 6536** (*BFL G17*) c. 25th December 1961

*sire*: Keswick Indian 1177  
*dam*: Bawdeswell Dove 4th 5712

**BAWDESWELL DRAGONA 6538** (*BFL G1*) c. 4th January 1961

*sire*: Keswick Indian 1177  
*dam*: Bawdeswell Dove 4th 5712

**BAWDESWELL NANCY 2nd 6540** (*BFL G9*) c. 12th October 1961

*sire*: Faygate Lightning 1323  
*dam*: Bawdeswell Nutro 6302

**BAWDESWELL NINA 6542** (*BFL G5*) c. 4th July 1961

*sire*: Keswick Indian 1177  
*dam*: Bawdeswell Nutgrass 5726

**BAWDESWELL PRULA 6544** (*BFL G10*) c. 16th October 1961

*sire*: Keswick Indian 1177  
*dam*: Bawdeswell Prudent C.56 G.U.R.

## THE EASTER HERD

OWNER: J. P. PICKERING, ESQ., M.R.C.V.S.

Orchard House, Priestpopple, Hexham, Northumberland

---

### FEMALES

**EASTER ACTRESS 6546** (*PJP G1*) c. 3rd March 1961

*sire*: Woodbastwick Actor 1287

*dam*: Bawdeswell Drove 6146

**EASTER BALLIRINA 6548** (*PJP G2*) c. 10th March 1961

*sire*: Woodbastwick Actor 1287

*dam*: Bawdeswell Divine 5922

**EASTER CHORINE 6550** (*PJP G3*) c. 6th April 1961

*sire*: Woodbastwick Actor 1287

*dam*: Bawdeswell Susan 6164

**EASTER STARLET 6552** (*PJP G4*) c. 17th April 1961

*sire*: Woodbastwick Actor 1287

*dam*: Bawdeswell Distinctive 6138

## THE FIELDHOUSE HERD

OWNER: J. S. ALLMAN, ESQ.

Field House Farm, Donnington, Wellington, Salop.

---

### FEMALE

**FIELDHOUSE SHAMROCK 6554** (*AJT IU*) c. 10th October 1961

*sire*: Hevingham Wonder 1315

*dam*: Hevingham Shamrock 6212

## THE FAYGATE HERD

OWNER: MISS W. ALEXANDER

Fay Cottage, Faygate, Sussex

---

### FEMALES

**FAYGATE GREENGAGE 6556** (*AMW G3*) c. 23rd March 1961

*sire*: Faygate Creppello 1277

*dam*: Faygate Plum 5458

**FAYGATE HARRIET 6558** (*AMW G3*) c. 26th September 1961

*sire*: Faygate Creppello 1277

*dam*: Faygate Henrietta 6126

**FAYGATE PLAIN PEA 6560** (*AMW G2*) c. 22nd March 1961

*sire*: Faygate Creppello 1277

*dam*: Faygate Canned Pea 5786

**FAYGATE SKY 6562** (*AMW G1*) c. 7th March 1961

*sire*: Faygate Creppello 1277

*dam*: Faygate Cloud 5658

**FAYGATE VOILE 6564** (*AMW G4*) c. 17th July 1961

*sire*: Faygate Creppello 1277

*dam*: Faygate Damask 4486

## THE HEVINGHAM HERD

OWNER: C. R. BIRKBECK, ESQ.

Rippon Hall, Hevingham, Norfolk

---

### FEMALES

**HEVINGHAM BIRDSEYE 2nd 6566** (ALB 620) c. 18th May 1961

*sire*: Woodbastwick Don Quixote 1207

*dam*: Hevingham Birdlime 5182

**HEVINGHAM DANDELION 6568** (AKZ 487) c. 31st May 1961

*sire*: Woodbastwick Don Quixote 1207

*dam*: Hevingham Dodder 5186

**HEVINGHAM DOREEN 6570** (AKW 403) c. 15th January 1961

*sire*: Woodbastwick Don Quixote 1207

*dam*: Hevingham Drought 5810

**HEVINGHAM DUSK 6572** (ALB 619) c. 14th May 1961

*sire*: Woodbastwick Don Quixote 1207

*dam*: Hevingham Dawn 4898

**HEVINGHAM PANSY 6574** (ALB 618) c. 26th April 1961

*sire*: Woodbastwick Don Quixote 1207

*dam*: Hevingham Polly 5396

**HEVINGHAM SPRIG 6576** (ALB 617) c. 23rd April 1961

*sire*: Woodbastwick Don Quixote 1207

*dam*: Hevingham Spirea 5404

**HEVINGHAM SQUILL 6578** (AKW 402) c. 28th January 1961

*sire*: Woodbastwick Don Quixote 1207

*dam*: Hevingham Scabios 6022

**HEVINGHAM SYRINGA 6580** (AMB 800) c. 2nd December 1961

*sire*: Hevingham Dwight 1325

*dam*: Hevingham Saxifrage 5826

**HEVINGHAM WORTLEBERRY 6582** (AKW 401) c. 16th  
January 1961

*sire*: Faygate Malcolm 1253

*dam*: Hevingham Weed 6364

**HEVINGHAM WELK 6584** (ALB 616) c. 6th April 1961

*sire*: Woodbastwick Don Quixote 1207

*dam*: Hevingham Winkle 4708

## THE KELMARSH HERD

OWNER: COLONEL C. G. LANCASTER, M.P.

Kelmarsh Hall, Northampton.

---

### FEMALES

**KELMARSH NORA 37th 6586** (LKG G3) c. 9th October 1961

*sire*: Woodbastwick Landlord 1291

*dam*: Kelmarsh Nora 36th 5206

**KELMARSH PAM 15th 6588** (LKG G2) c. 1st October 1961

*sire*: Woodbastwick Landlord 1291

*dam*: Kelmarsh Pam 8th 5838

**KELMARSH PARDON 8th 6590** (LKG G4) c. 24th December  
1961

*sire*: Woodbastwick Landlord 1291

*dam*: Kelmarsh Pardon 5th 5636

**KELMARSH PRIMROSE 40th 6592** (LKG G1) c. 30th March  
1961

*sire*: Woodbastwick Landlord 1291

*dam*: Kelmarsh Primrose 32nd 5226



## THE KIRKLAND HERD

OWNER: MISS K. M. A. CLARK

Kirkland of Gelston, Gelston, Castle-Douglas.

---

### FEMALES

**KIRKLAND SNOWDROP 6594 (CKM G1)** c. 29th March 1961

*sire*: Faygate Creppello 1277

*dam*: Faygate Sunflower 5500

**KIRKLAND SNOWFLAKE 6596 (CKM G2)** c. 3rd April 1961

*sire*: Faygate Creppello 1277

*dam*: Faygate Red Aster 6256

## THE WHITTINGEHAME HERD

OWNER: THE EARL OF BALFOUR

Estate Office, Whittingehame, Haddington, East Lothian

---

### FEMALES

**WHITTINGEHAME DUCHESS 10th 6598 (BW G17)** c. 5th March 1961

*sire*: Hevingham Duke 1311

*dam*: Bawdeswell Idea 5934

**WHITTINGEHAME DUCHESS 13th 6600 (BW G25)** c. 27th March 1961

*sire*: Hevingham Duke 1311

*dam*: Faygate Meld 5588

**WHITTINGEHAME DUCHESS 14th 6602 (BW G28)** c. 7th April 1961

*sire*: Hevingham Duke 1311

*dam*: Whittingehame Gold 5866

**WHITTINGEHAME DUCHESS 15th 6604 (BW G31)** c. 27th April 1961

*sire*: Hevingham Duke 1311

*dam*: Faygate White Petal 6132

## THE WOODBASTWICK HERD

OWNER: JOHN CATOR, ESQ.

Ranworth & Woodbastwick Farms, Norwich

---

### BULLS

**WOODBASTWICK DANDY 1351 (CAT G5)** c. 3rd May 1961

*sire*: Hevingham Stalwart 1281

*dam*: Hevingham Dance 4896

**WOODBASTWICK LINESMAN 1353 (CAT G9)** c. 28th October 1961

*sire*: Hevingham Stalwart 1281

*dam*: Woodbastwick Lilac 6108

### FEMALES

**WOODBASTWICK LUXURY 6606 (CAT G10)** c. 6th November 1961

*sire*: Hevingham Stalwart 1281

*dam*: Woodbastwick Lulu 6112

**WOODBASTWICK WALTZ 6608 (CAT G6)** c. 16th May 1961

*sire*: Hevingham Stalwart 1281

*dam*: Keswick Wallflower 5062

## GRADING-UP REGISTER

of animals of partly registered British White Blood

### THE WHITTINGEHAME HERD

**WHITTINGEHAME DUCHESS 9th A.292 G.U.R. (BW G11) c.**  
8th February 1961

*sire:* Hevingham Duke 1311  
*dam:* Galloway x British White

**WHITTINGEHAME DUCHESS 11th A.294 G.U.R. (BW G18)**  
c. 8th March 1961

*sire:* Hevingham Duke 1311  
*dam:* Friesian x British White  
*Twin with Whittingehame Duchess 12th A.296 G.U.R.*

**WHITTINGEHAME DUCHESS 12th A.296 G.U.R. (BW G19)**  
c. 8th March 1961

*sire:* Hevingham Duke 1311  
*dam:* Friesian x British White

*Twin with Whittingehame Duchess 11th A.294 G.U.R.*

### THE WOODBASTWICK HERD

✓ **WOODBASTWICK LINDSEY A.298 G.U.R. (CAT G8) c.** 23rd  
October 1961

*sire:* Creetown White Ace (White Galloway)  
*dam:* Woodbastwick Belinda 6th 5078

✓ **WOODBASTWICK SARI A.300 G.U.R. (CAT G1) c.** 7th Feb-  
ruary 1961

*sire:* Creetown White Ace (White Galloway)  
*dam:* Woodbastwick Maharanee 6114

## TRANSFERS DURING 1961

### FEMALES

<i>Name of Animal</i>	<i>Vendor</i>	<i>Purchaser</i>
Faygate Contrast 6446	Miss Alexander	Miss K. M. A. Clark
Faygate Linen 6252	"	"
Faygate Pea 3rd 6448	"	"
Faygate Red Aster 6256	"	"
Faygate Sweetheart 6260	"	"
Faygate Sunflower 5500	"	"
Faygate Voile 6564	"	"
Faygate Wheaten	"	"
Faygate Greengage 6556	"	Earl of Balfour
Faygate Sky 6562	"	"
Hevington Dip 6334	C. R. Birkbeck	Miss K. M. A. Clark
Hevington Dope 6200	"	"
Hevington Prudence 6208	"	"
Hevington Salsify 6352	"	"
Hevington Sanfoin 6354	"	"

### BULL

Kelmarsh Landpride 1343	Col. C. G. Lancaster	Miss Alexander
Faygate Sunstar 1339	Miss Alexander	Col. C. G. Lancaster